

NOTES:

- THIS SURVEY IS A CONTOUR AND DETAIL SURVEY, WHOSE PURPOSE IS NOT TO DEFINE BOUNDARIES.
- POSITION OF BOUNDARY IS INDICATIVE ONLY AND VIA SUBJECT DP DIMS. RELATIONSHIP BETWEEN BOUNDARIES AND ANY IMPROVEMENTS IS PURELY DIAGRAMATIC AND NOT INTENDED TO BE USED AS THOUGH IT WERE A TRUE INDICATION OF IT'S POSITION.
FURTHER SURVEY IS REQUIRED, TO ACCURATELY DETERMINE POSITION OF BOUNDARIES.
- SERVICES SHOWN HAVE BEEN LOCATED WHERE POSSIBLE BY FIELD SURVEY AND VISUAL IDENTIFICATION.
PRIOR TO THE COMMENCEMENT OF ANY WORKS, THE RELEVANT AUTHORITY SHOULD BE CONTACTED TO DETERMINE THE EXACT LOCATION OF ANY UNDERGROUND PIPES, CABLES ETC.
- DIMENSIONS OF ANY TREES ARE APPROXIMATE
- SPOT LEVELS TAKE PRECEDENCE OVER CONTOURS
- ORIGIN OF LEVELS SSM 130996 INT'N WOLLI AVE AND SHAW AVE RL 39.677 A.H.D.
- REVISION B - UPDATED SURVEY TREE TRUNK SIZE REVISED

TOTAL AREA OF EXISTING IMPERMEABLE AREAS

RESIDENCE AND ENTRY PORCH 169.09m2
PATHWAY AND STEPS 5.76m2
POOL AND PAVED COPING 43.86m2
TOTAL 218.71m2

THEREFORE TOTAL AREA OF PERMEABLE SURFACES EQUALS 242.51m2

(UNROOFED TIMBER DECKING AND STEPS CLASSED AS PERMEABLE AREAS 24.12m2)

SHAW AVENUE

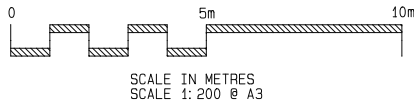
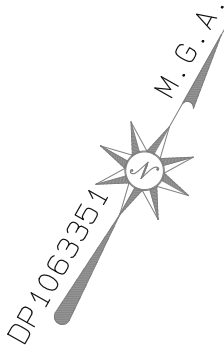
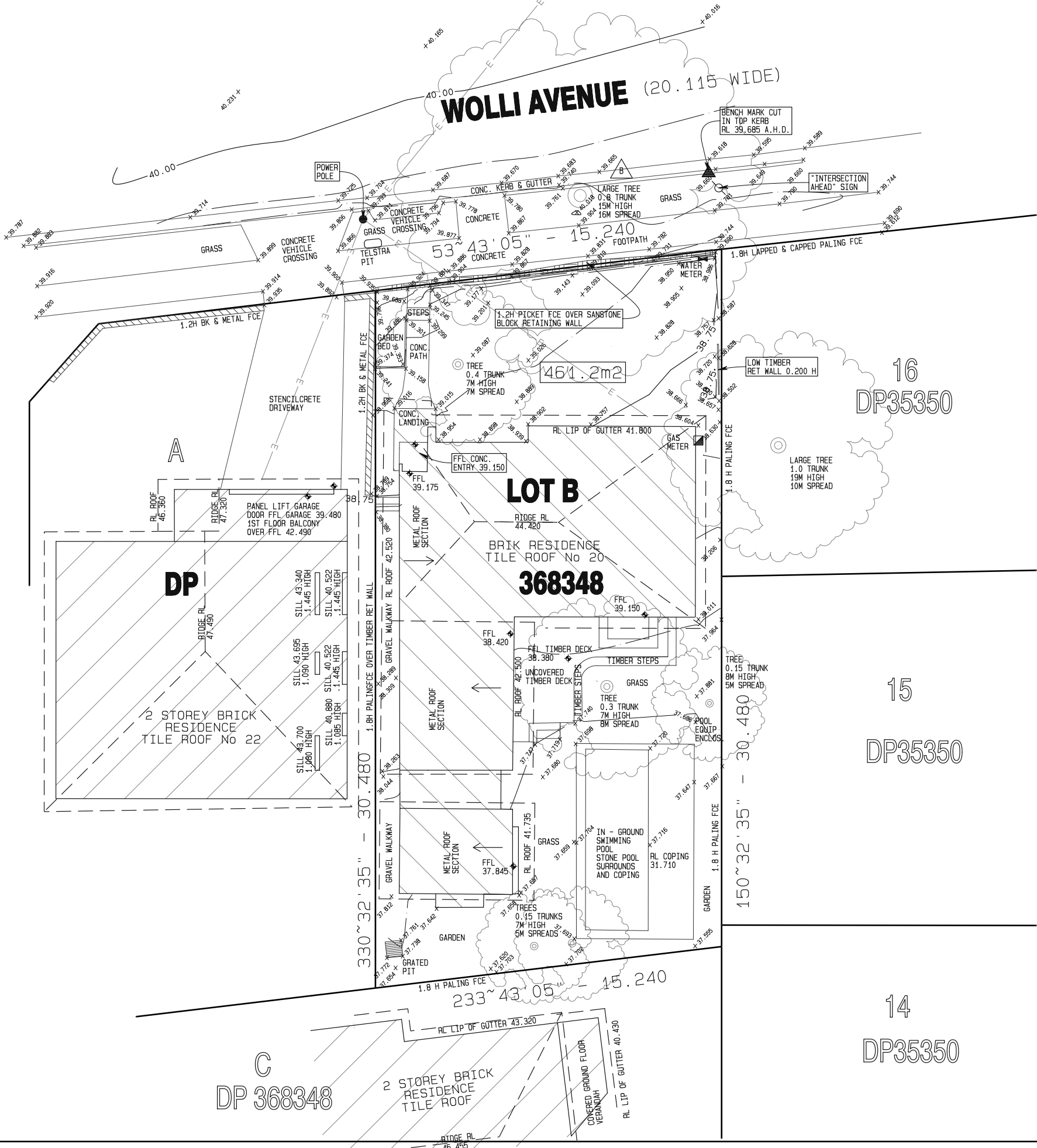

MICHAEL SHANNON
REGISTERED SURVEYOR
(Registration No: SU002263)

PRECISION SITE SURVEYS
Incorporated in NSW

PO BOX 158, NORTHMEAD, NSW, 2152.
Tel: +61 2 9896 6014 Fax: +61 2 9896 6731
Email: jimkafa@bigpond.com

PROJECT
CONTOUR AND DETAIL SURVEY TO AUSTRALIAN HEIGHT DATUM OVER LOT B IN DEPOSITED PLAN 368348 AT No 20 WOLLI AVENUE, EARLWOOD.

for SYDNEY MAINTENANCE PROJECTS

DRAWING
PLAN SHOWING EXISTING AND ADJOINING INFORMATION.
ORIGIN OF LEVELS SHOWN ABOVE
REVISION B - UPDATED SURVEY

DRAWING NO.
20WOLLI.PRO

PROJECT NUMBER:
114003 B

Surveyed on: 18.10.2023
Revision B Updated Survey
Surveyed by: J.K.
Horizontal Datum: DP 368348
DP1063351, DP35350
Verticle Datum : A.H.D.

Plot Date: 28.05.2024
Drawn by : J.K.

Contour Interval: 250mm

Scale is 1 : #### @ A4 Size
1 : 200 @ A3 Size